

# CADENCE BANK ADDITION

Project Address: 301 University Drive, Starkville, MS 39759

## PARKING GARAGE & RETAIL ADDITION SCHEMATIC DRAWING SET FOR COLLABORATIVE STUDIO III-B (SPR 2021)

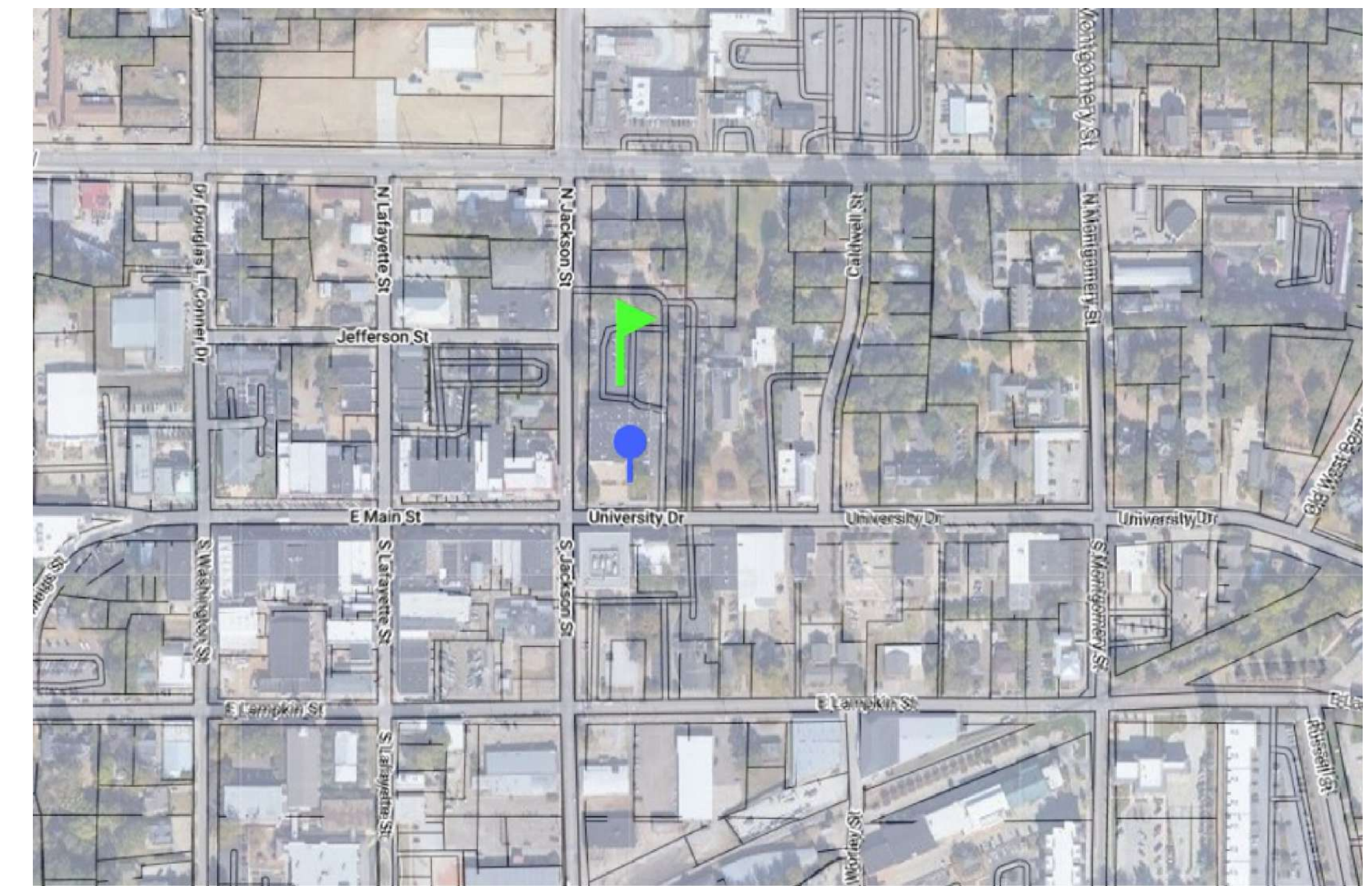

VICINITY MAP - Starkville, MS



### SHEET INDEX:

- GN101** - Cover Sheet/General Information
- AX100** - Site Plan
- AX101** - First Floor Plan
- AX102** - Second Floor Plan
- AX103** - Third Floor Plan
- AX104** - First Floor Plan
- AX105** - Second Floor Reflected Ceiling Plan (RCP)
- AX106** - Third Floor RCP
- AX201** - East & West Elevations
- AX202** - North & South Elevations
- AX203** - Interior Elevations I
- AX204** - Interior Elevations II
- AX501** - Structural Details
- AX502** - South Exterior Wall Section
- AX503** - North Entrance Wall Section
- AX901** - Site Contextual Axonometric
- AX902** - Northeast Axonometric
- AX903** - Southwest Axonometric
- AX904** - Southwest Axonometric Section
- AX905** - Northeast Axonometric Section
- SX101** - Structural Foundation Plan
- SX102** - Structural Roof Plan
- SX601** - Structural Schedules
- SX103** - Finished Roof Plan
- SX901** - Structural Axonometric

- AN100** - Site Plan
- AN101** - First & Second Floor Plans
- AN102** - Third & Fourth Floor Plans
- AN201** - North & South Bldg. Elevations
- AN202** - West & West Bldg. Elevations
- AN203** - Context Elevations
- AN301** - Building Sections
- AN701** - Exterior Perspectives
- AN702** - Interior Perspectives
- AN901** - Northwest Site Axonometric
- AN902** - Northeast Site Axonometric
- AN903** - Southwest Site Axonometric
- AN905** - Retail Wall Section

- SN101** - Foundation Structural Plan
- SN102** - First Floor Structural Plan
- SN103** - Second Floor Structural Plan
- SN104** - Second Floor Structural Plan
- SN501** - Connector Details
- SN503** - North Exterior Wall Section
- SN504** - Panel Mockup Shop Drawings
- SN701** - Rainwater Collection System
- SN702** - Rainwater Harvesting System
- SN901** - Structural Axonometric

### ARCHITECTURAL SYMBOLS:

### CODE RESEARCH:

**ARCHITECTURE:**  
GIZEM KARSI  
ASHLEN DAVIS  
JAKE LINDLEY

**BUILDING CONSTR. SCIENCE:**  
BO ALLISON  
JACK OGLETREE

**INSTRUCTORS:**  
ALEXIS GREGORY  
MOHSEN GARSHASBY  
RYAN ASHFORD  
BRIAR JONES  
HANS HERRMANN

**REVISION(S):**

No.	Description	Date
1	SUBMISSION 1	1/10/2021
2	SUBMISSION 2	2/10/2021
3	SUBMISSION 3	2/20/2021

**ASSIGNMENT NUM:**  
5.0

**DATE:**  
APRIL 16, 2021

**DRAWN BY:**

COVER SHEET/  
GENERAL INFORMATION

GN101

SCALE:



No.	Description	Date
1	SUBMISSION 1	1/10/2021
2	SUBMISSION 2	2/10/2021
3	SUBMISSION 3	2/20/2021

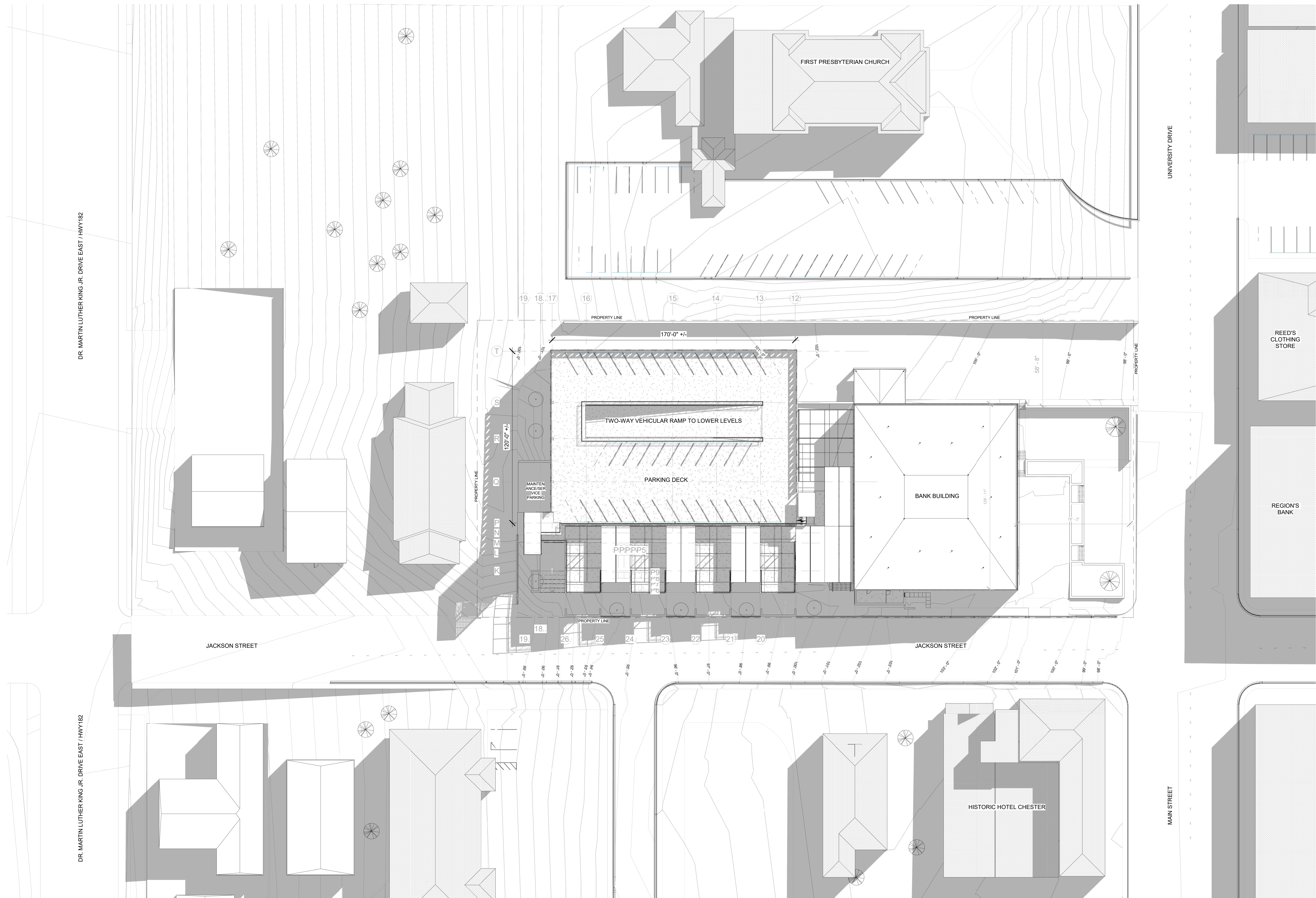

1 SITE PLAN PARKING GARAGE  
AN100 1" = 30'-0"

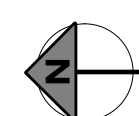



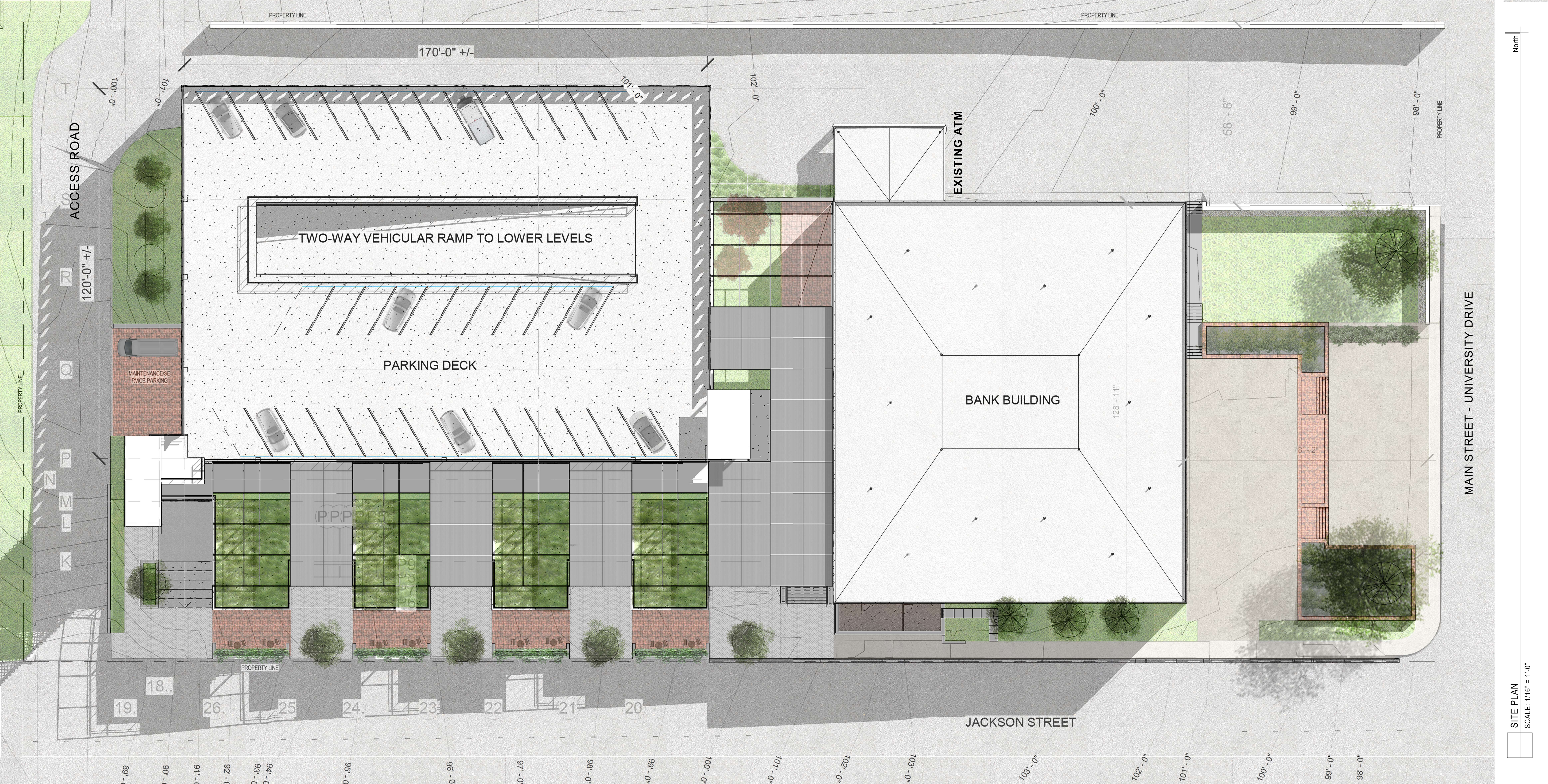

ACCESS ROAD

120'-0" +/-

170'-0" +/-

TWO-WAY VEHICULAR RAMP TO LOWER LEVELS

PARKING DECK

EXISTING ATM

BANK BUILDING

128'-11"

MAIN STREET - UNIVERSITY DRIVE

JACKSON STREET

SITE PLAN  
SCALE: 1/16" = 1'-0"

North



No.	Description	Date
1	SUBMISSION 1	1/15/2021
2	SUBMISSION 2	2/19/2021
3	SUBMISSION 3	2/25/2021

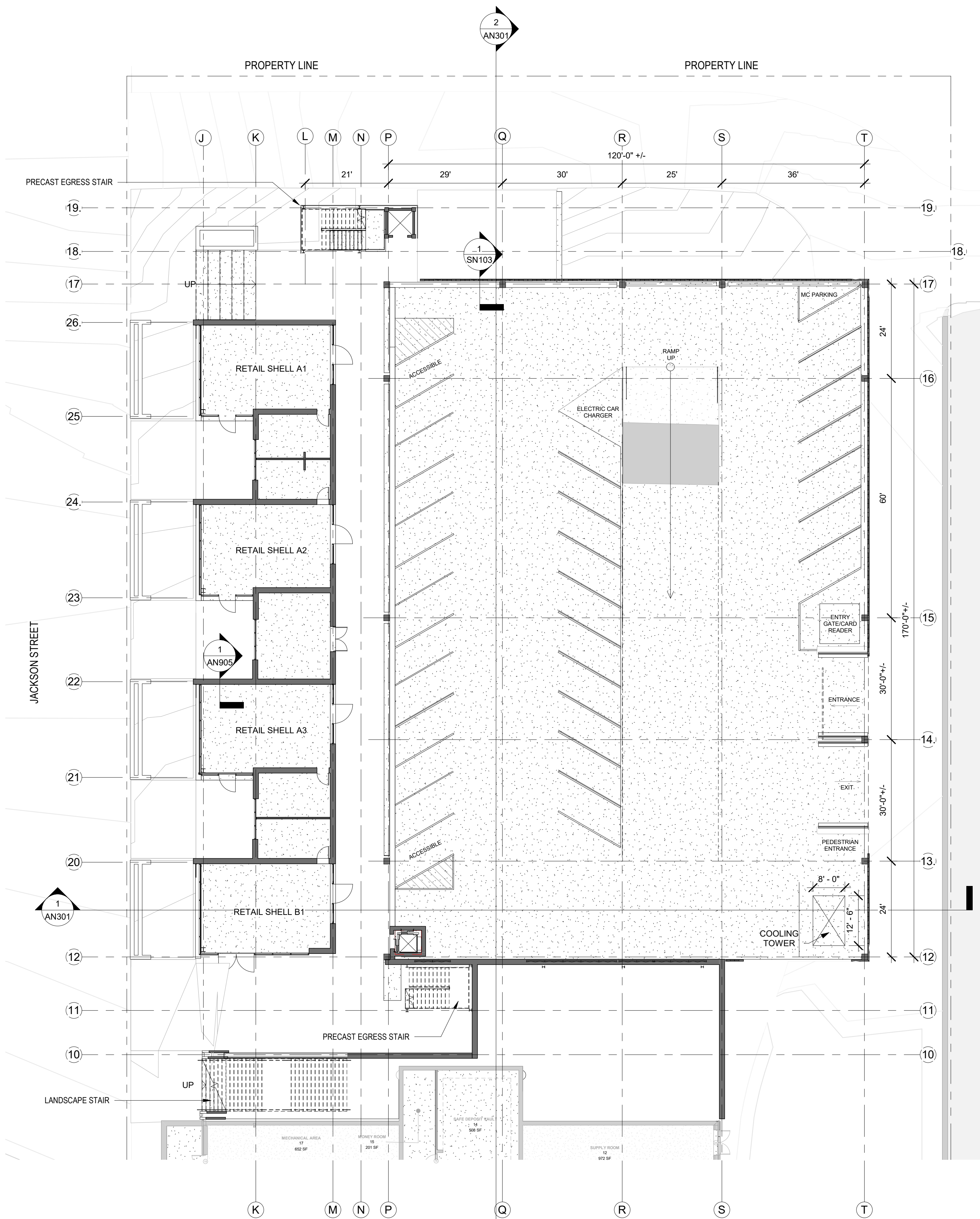

1 FIRST FLOOR PLAN PG  
AN101 1/16" = 1'-0"

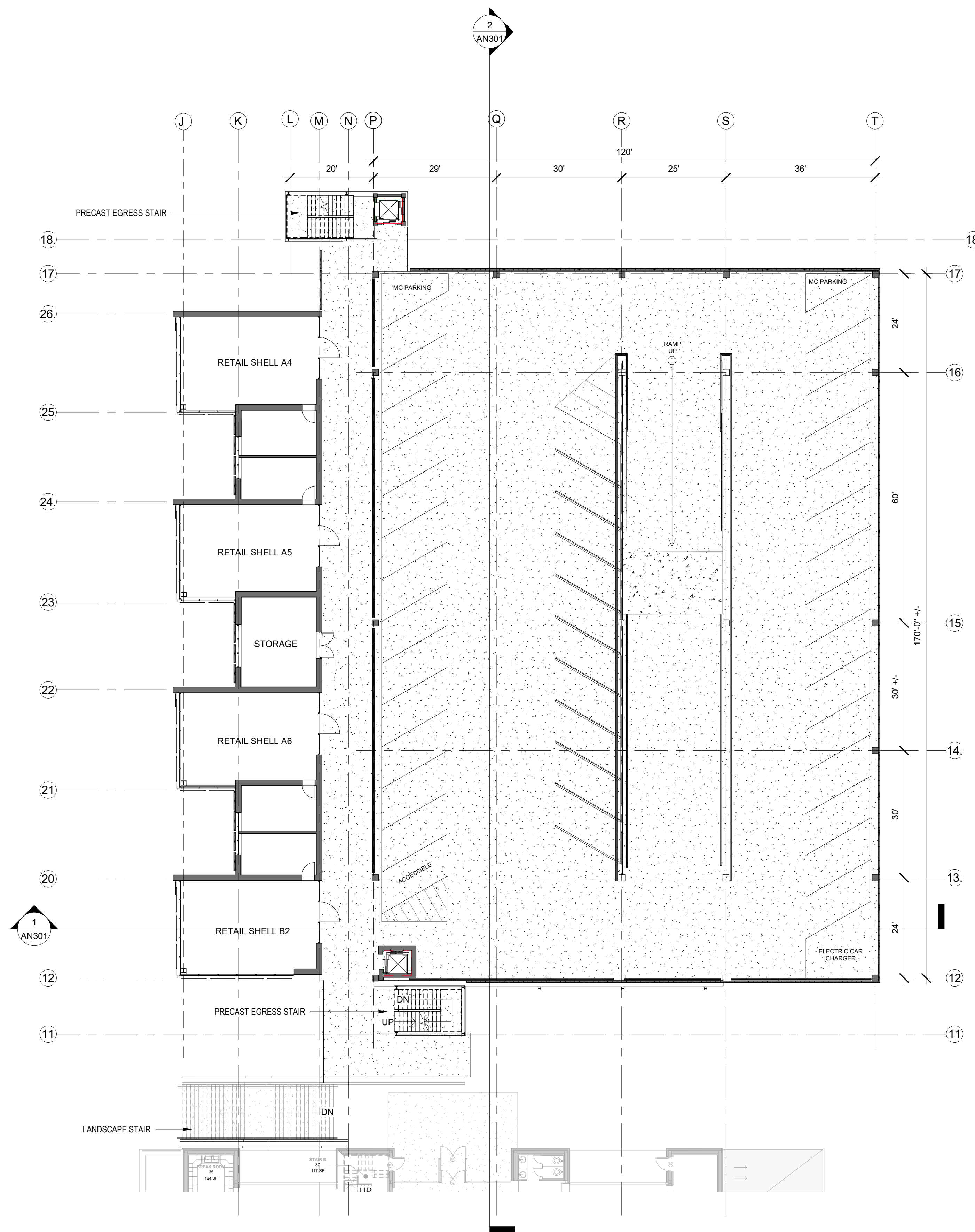

2 SECOND FLOOR PLAN PG  
AN101 1/16" = 1'-0"

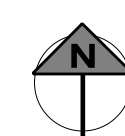



**REVISION(S):**

No.	Description	Date
1	SUBMISSION 1	1/10/2021
2	SUBMISSION 2	2/10/2021
3	SUBMISSION 3	2/20/2021

**ASSIGNMENT NUM:**  
5.0

**DATE:**  
APRIL 16, 2021

**DRAWN BY:**  
JAKE LINDLEY

THIRD &  
FOURTH  
FLOOR  
PLANS

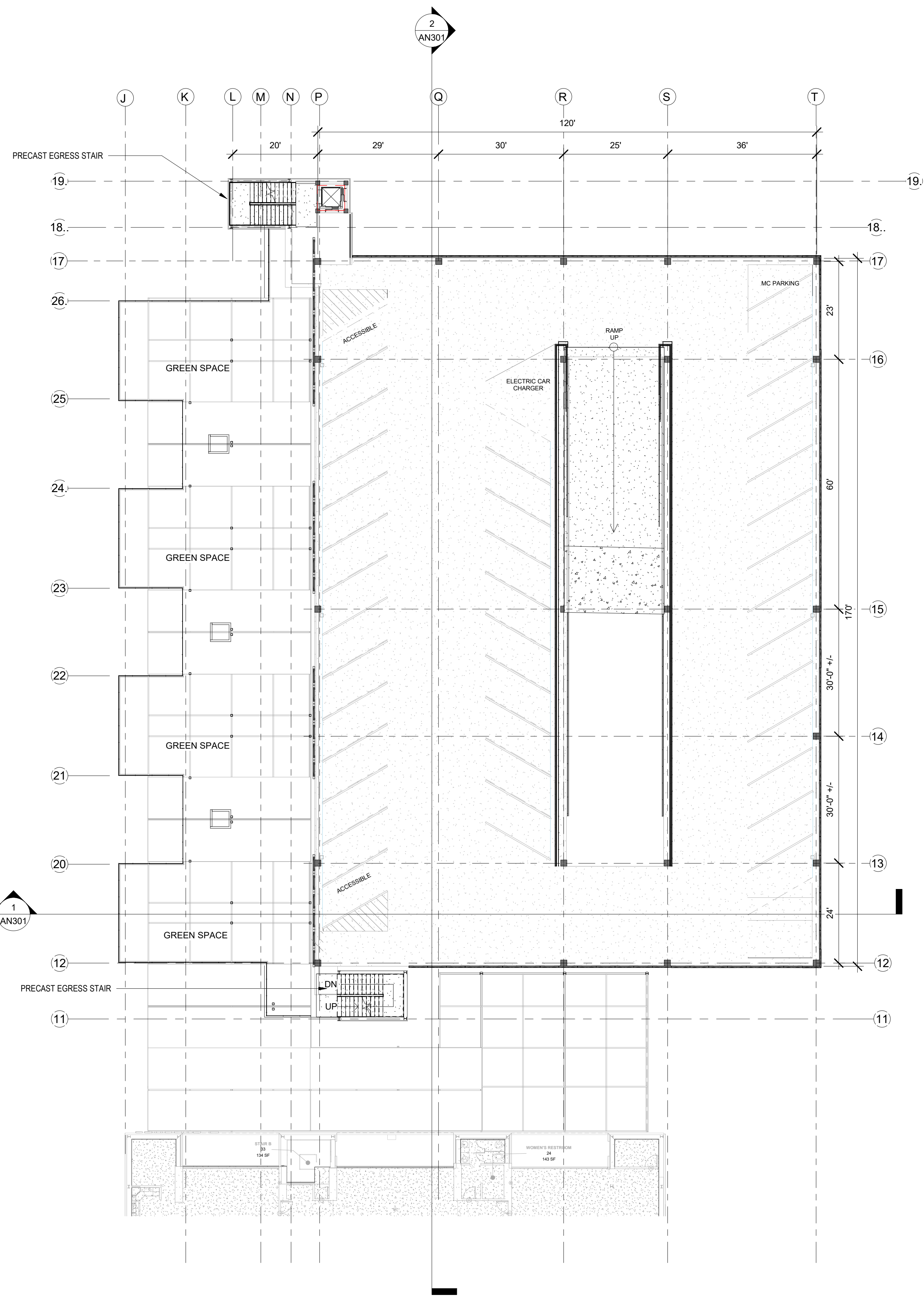

**1** THIRD FLOOR PLAN PG  
AN102 1/16" = 1'-0"

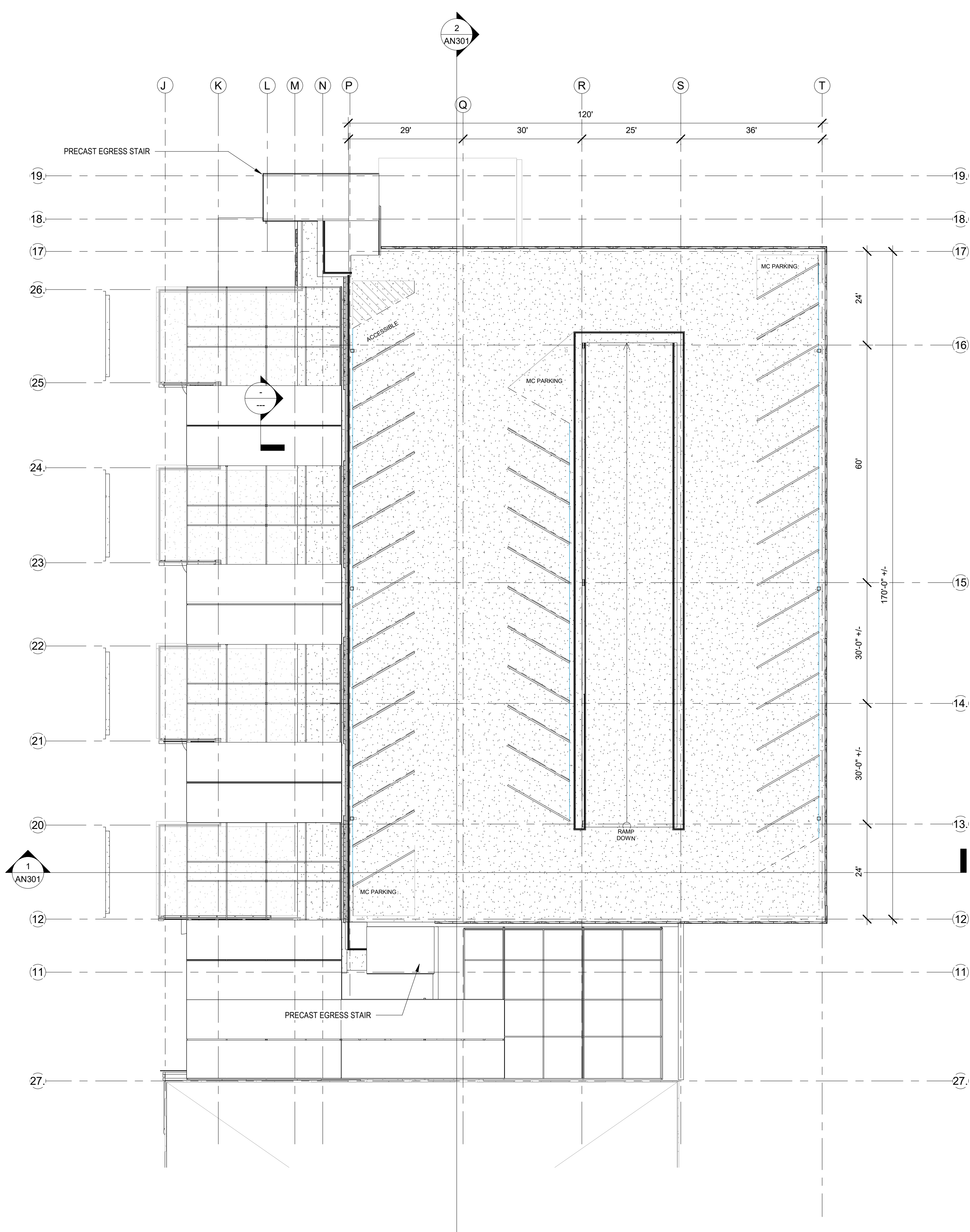

**2** FOURTH FLOOR PLAN PG  
AN102 1/16" = 1'-0"

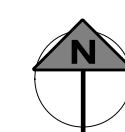



**REVISION(S):**

No.	Description	Date
1	SUBMISSION 1	1/16/2021
2	SUBMISSION 2	2/16/2021
3	SUBMISSION 3	2/16/2021

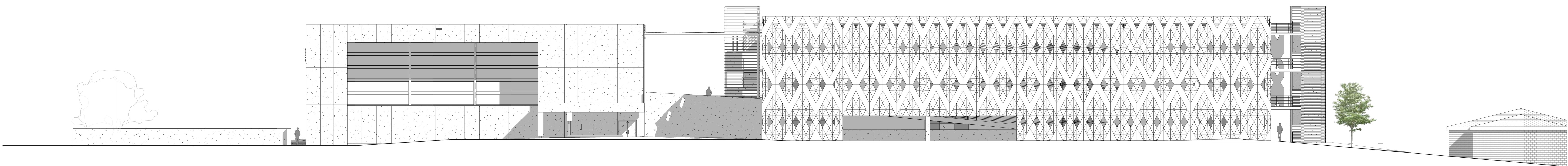

**1 EAST ELEVATION PG**  
AN203 1/16" = 1'-0"

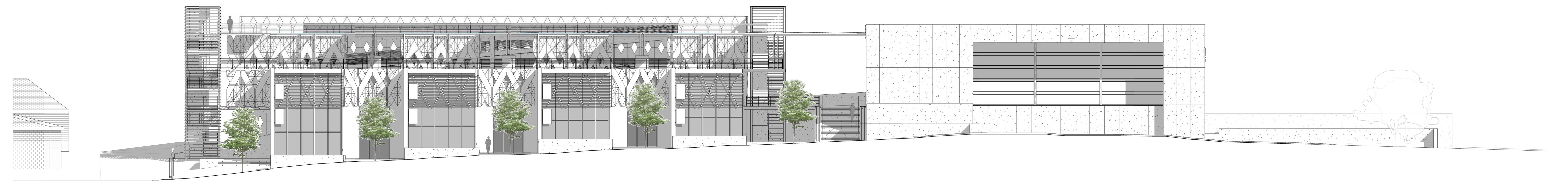

**2 WEST ELEVATION PG**  
AN203 1/16" = 1'-0"



No.	Description	Date
1	SUBMISSION 1	1/10/2021
2	SUBMISSION 2	2/10/2021
3	SUBMISSION 3	2/20/2021

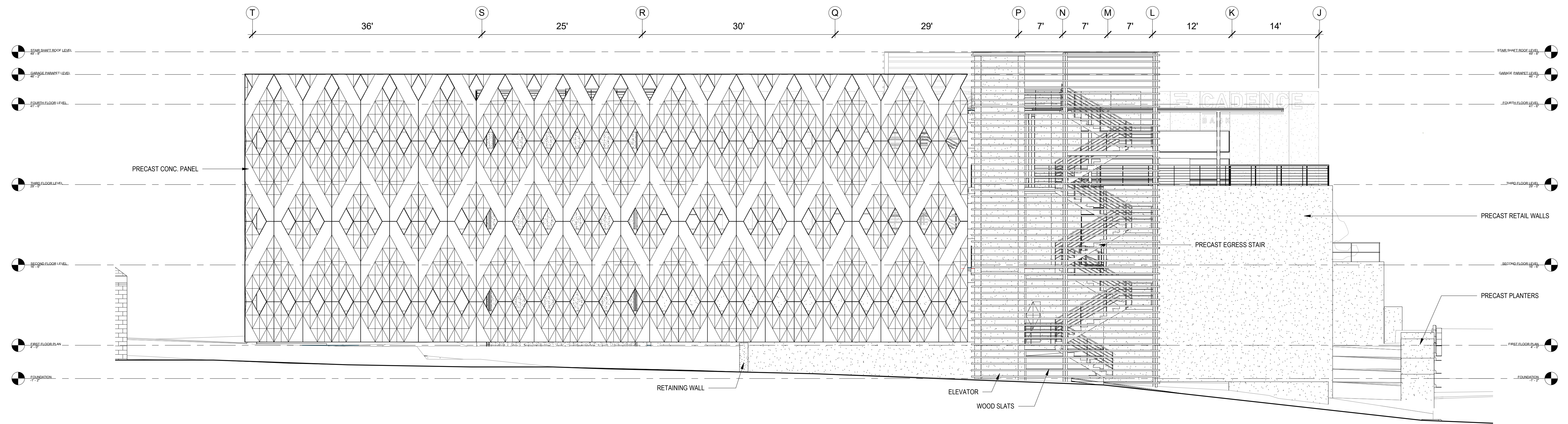

1 NORTH ELEVATION PARKING GARAGE  
AN201 1/8" = 1'-0"

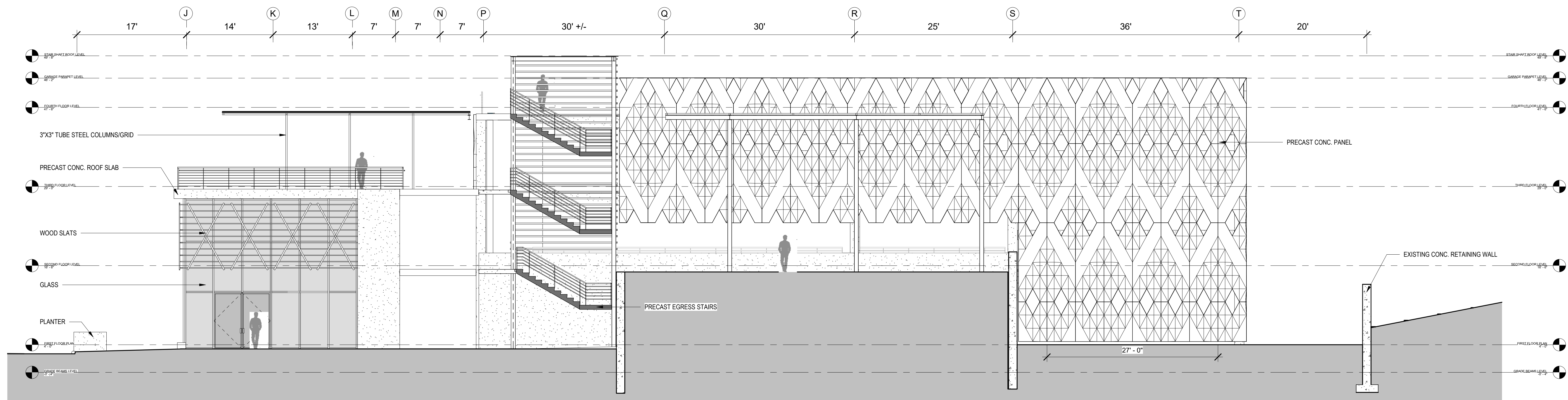

2 SOUTH ELEVATION PARKING GARAGE  
AN201 1/8" = 1'-0"



**REVISION(S):**

No.	Description	Date
1	SUBMISSION 1	1/10/2021
2	SUBMISSION 2	2/10/2021
3	SUBMISSION 3	2/20/2021

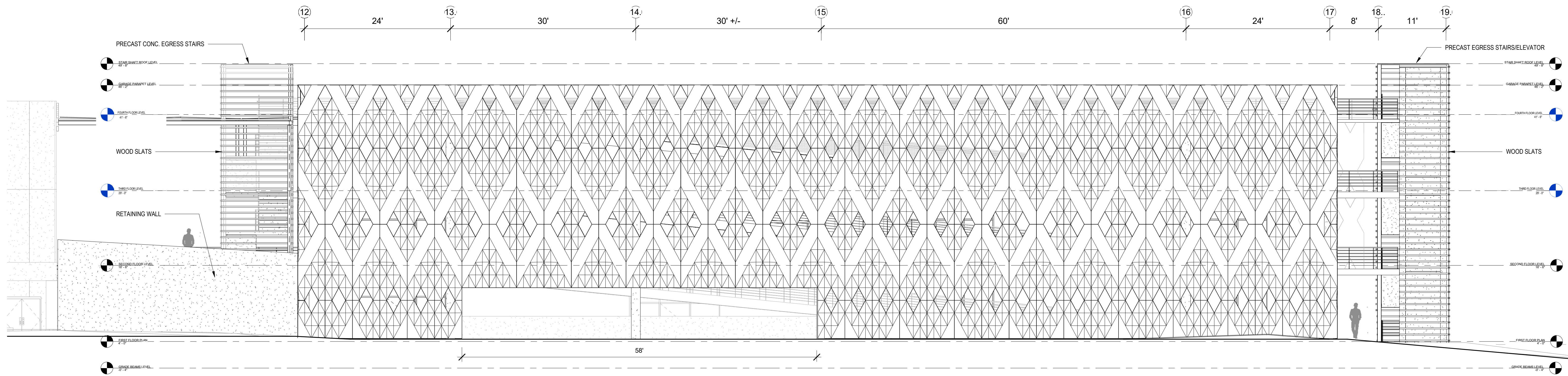

**1 EAST ELEVATION PARKING GARAGE**  
AN202 1/8" = 1'-0"

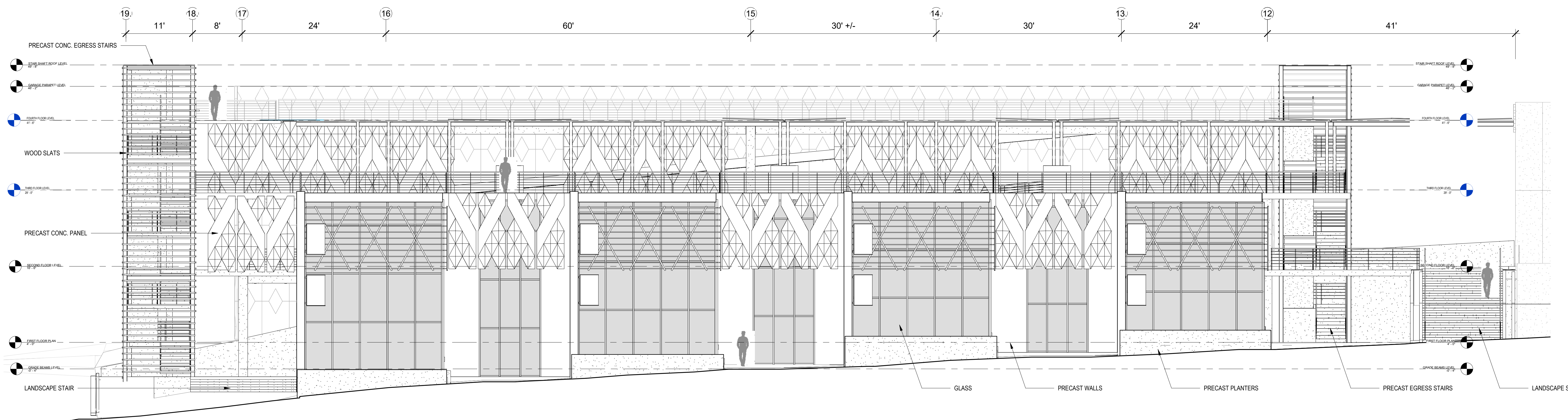

**2 WEST ELEVATION PARKING GARAGE**  
AN202 1/8" = 1'-0"



No.	Description	Date
1	SUBMISSION 1	1/10/2021
2	SUBMISSION 2	2/10/2021
3	SUBMISSION 3	2/20/2021

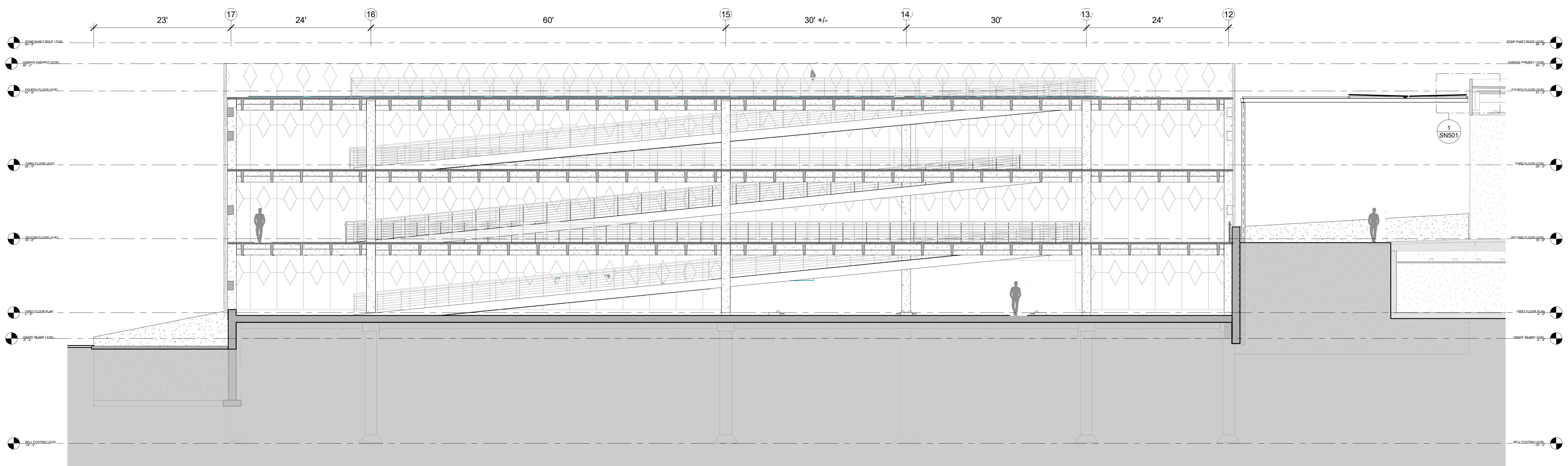

**2** N-S LONGITUDINAL BUILDING SECTION PG  
AN301 1/8" = 1'-0"

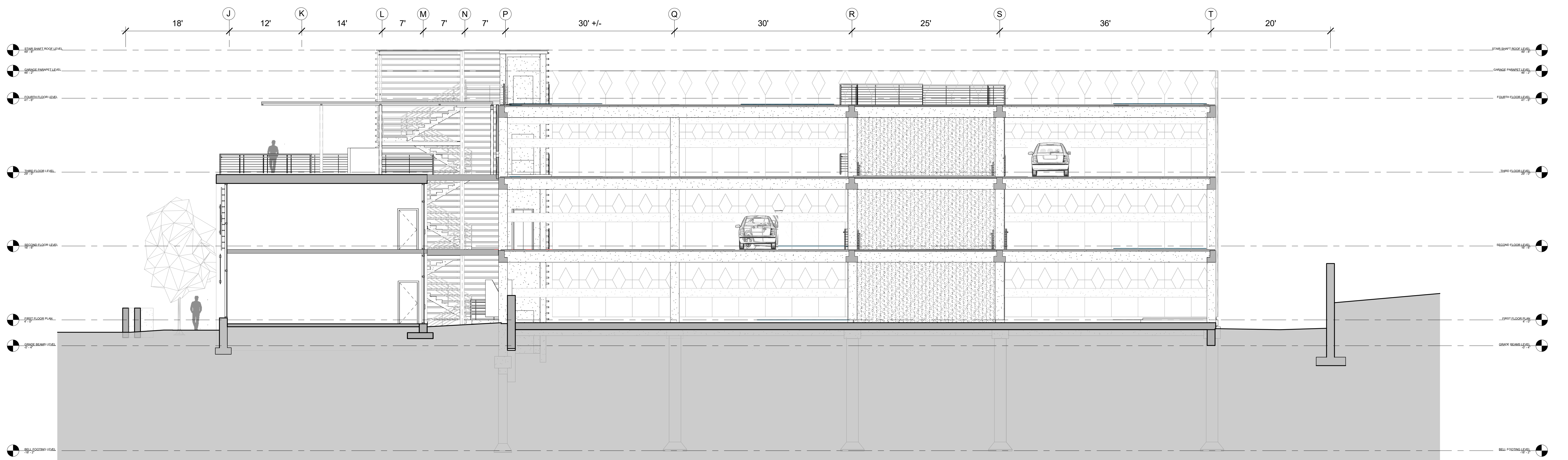

**1** E-W BUILDING CROSS SECTION PG  
AN301 1/8" = 1'-0"